JOHNS HOPKINS CHILDREN'S CENTER

Children's National

UNIVERSITY of MARYLAND SCHOOL OF MEDICINE

How not to be afraid of kids (and parents of kids) with cancer

Hallie Lenker, PT, DPT, STAR/C[1]

Kelly Rock, PT, DPT[1,2,3]
Board-Certified Pediatric Clinical Specialist

Amanda Thompson, PhD[2]

1- The Johns Hopkins Hospital – Bloomberg Children's Center
2- Children's National Health System
3 – University of Maryland School of Medicine, Physical Therapy and Rehabilitation Science

Financial Disclosures

- We have no financial disclosures...

Objectives

1. Describe the epidemiology, pathology, physiology, and clinical manifestations of the most common pediatric cancers.
2. Recognize common musculoskeletal, cardiopulmonary, neurological impairments in individuals with this disease as they are related to function and participation.
3. Identify the medical and physical therapy management and measurements of pain, functional, and quality of life in survivors of childhood cancer.
4. Describe psychological and social considerations that may affect physical therapy interventions.
5. Establish a working understanding of the role of physical therapist in pediatric oncology patients.

Outline

Kelly
- Childhood cancer and treatments

Amanda
- Psychosocial considerations

Hallie
- Rehabilitation considerations and recommendations

UNIVERSITY of MARYLAND SCHOOL OF MEDICINE
PHYSICAL THERAPY AND REHABILITATION SCIENCE

Fear

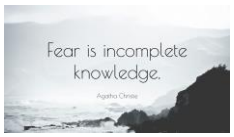

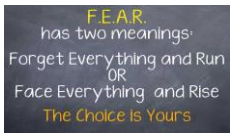

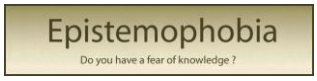

UNIVERSITY of MARYLAND SCHOOL OF MEDICINE
PHYSICAL THERAPY AND REHABILITATION SCIENCE

Fear??

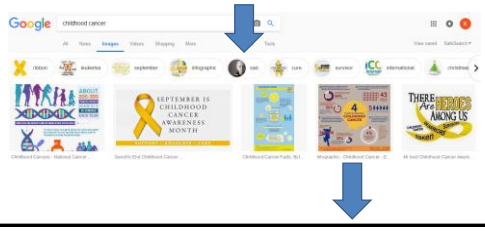

UNIVERSITY of MARYLAND SCHOOL OF MEDICINE
PHYSICAL THERAPY AND REHABILITATION SCIENCE

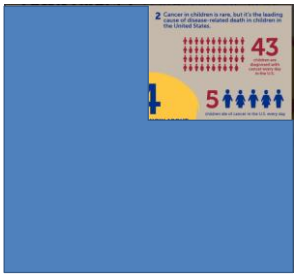

UNIVERSITY of MARYLAND SCHOOL OF MEDICINE
PHYSICAL THERAPY AND REHABILITATION SCIENCE

Childhood Cancer

- 16,000 childhood and adolescent cancer new diagnoses every year
- 17.6 per 100,000 children

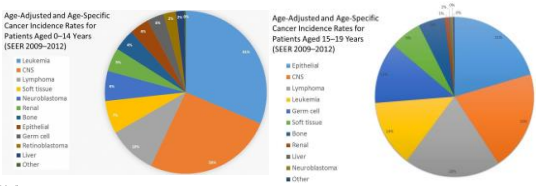

https://www.ncbi.nlm.nih.gov

UNIVERSITY of MARYLAND SCHOOL OF MEDICINE
PHYSICAL THERAPY AND REHABILITATION SCIENCE

Childhood Cancer Survivorship

- The founder of National Coalition of Cancer Survivorship (NCCS), Fitzhugh Mullan, first defined **survivor** in a 1985 article published in *The New England Journal of Medicine*.
  - A person was considered a **survivor** from diagnosis to death.
- Overall 5-year survival exceeding 80%
- Currently, >420,000 childhood cancer survivors living in the U.S.
  - 80.5% experience a severe, life-threatening, or disabling chronic condition by age 45
    - ~ 3-fold increased risk for functional impairment and activity limitations

UNIVERSITY of MARYLAND SCHOOL OF MEDICINE
PHYSICAL THERAPY AND REHABILITATION SCIENCE

Diagnostics

- History and Physical
- Blood work
- Biopsy

Imaging
- X-rays
- Ultrasound
- CT/CAT scan
- MRI
- PET scan
- Bone scan
- MIBG

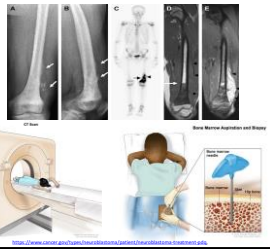

Kaste SC, et al. Imaging Pediatric Bone Sarcomas. Radiol Clin North Am. 2011 Jul;49(4):749-65.

https://www.cancer.gov/types/neuroblastoma/patient/neuroblastoma-treatment-pdq.

UNIVERSITY of MARYLAND SCHOOL OF MEDICINE
PHYSICAL THERAPY AND REHABILITATION SCIENCE

Medical Treatments

- Chemotherapy
- Steroids
- Surgery
- Radiation
- Immunotherapy
- Bone Marrow Transplant

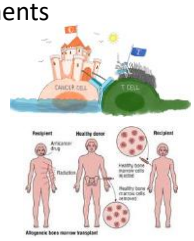

https://www.indiamart.com/proddetail/bone-marrow-transplant-treatment-7761640730.html,
https://www.cellgenix.com/indirecting-immune-cells-fight-myeloma/

UNIVERSITY of MARYLAND SCHOOL OF MEDICINE
PHYSICAL THERAPY AND REHABILITATION SCIENCE

Points of Entry of Physical Therapy

Pre-diagnosis
- Outpatient evaluation and/or treatment
- Outpatient gait training
- Inpatient general medical or orthopedic floors
- Rheumatology, orthopedic, and/or chronic pain clinics

Diagnosis
- Inpatient admission
- Outpatient oncology clinic

Treatment or late-effects
- Chemotherapy admissions
- Post-operative hospitalizations
- Acute rehabilitation stay
- Outpatient evaluation and/or treatment
- Schools
- Long-term follow-up clinics

UNIVERSITY of MARYLAND SCHOOL OF MEDICINE
PHYSICAL THERAPY AND REHABILITATION SCIENCE

Special Considerations

- Age at diagnosis
  - Related to normal development
- Length of treatment
  - Hospitalizations
- Secondary effects from treatments
  - Short-term
  - Long-term
- Family Unit
- School/Academics
- Psychosocial considerations

UNIVERSITY of MARYLAND SCHOOL OF MEDICINE
PHYSICAL THERAPY AND REHABILITATION SCIENCE

Types of Childhood Cancers

- Leukemia
- Brain Tumors
- Lymphoma
- Sarcoma
  - Bone
  - Soft Tissue
- Neuroblastoma
- Renal (kidney)
  - Wilms Tumor

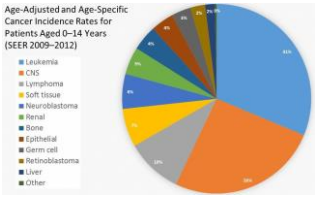

https://www.ncbi.nlm.nih.gov

UNIVERSITY of MARYLAND SCHOOL OF MEDICINE
PHYSICAL THERAPY AND REHABILITATION SCIENCE

Blood Cells

- Red blood cells (hemoglobin): carry oxygen
- Platelets: help blood to clot
- Granulocytes: phagocyte
  - Neutrophils: ingest bacteria
  - Eosinophils: allergic reactions and attack parasites
  - Basophils: release histamine
- Lymphocytes: regulate immune system
  - T-cell
  - B-cell
- Monocytes: phagocytic WBC
  - Dendritic: antigen-presenting
  - Macrophages: larger phagocyte, antigen-presenting (histiocyte)

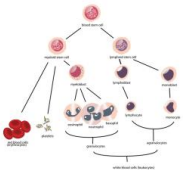

Phagocyte:

http://lyceum.algonquincollege.com/its/onlineCourses/anatomy/content/module11-8.htm

UNIVERSITY of MARYLAND SCHOOL OF MEDICINE
PHYSICAL THERAPY AND REHABILITATION SCIENCE

Blood Cell Counts

- Anemia
  - Hemoglobin
- Thrombocytopenia
  - Platelets
- Neutropenia
  - Neutrophils
- Pancytopenia
  - Combination

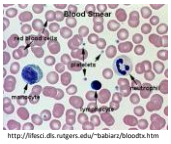

http://lifesci.rds.rutgers.edu/~babiarz/bloodtx.htm

UNIVERSITY of MARYLAND SCHOOL OF MEDICINE
PHYSICAL THERAPY AND REHABILITATION SCIENCE

Leukemias

- Epidemiology
  - 4.7 per 100,000 children per year
  - 5-year survival: 83.9%
  - Highest incidences age 1-4 years old
  - Median age of diagnosis: 6 years
- Pathophysiology
  - Immature stem cells that proliferate within bone marrow and affect production of all blood cells
  - Lymphoid or myeloid
  - Acute or chronic
- Clinical manifestations
  - Enlarged lymph nodes
  - Enlarged liver or spleen
  - Fever
  - Easy bleeding or bruising
  - Night sweats
  - Weight loss
  - Bone pain
  - Fatigue
  - Pallor

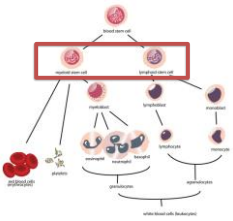

http://lyceum.algonquincollege.com/its/onlineCourses/anatomy/content/module11-8.htm

UNIVERSITY of MARYLAND SCHOOL OF MEDICINE
PHYSICAL THERAPY AND REHABILITATION SCIENCE

Leukemia

- **Treatment:**
  - 2 to 3 years of steroids and chemotherapy
    - Most common chemotherapy:
      - Vincristine
      - Methotrexate (Intrathecal)
      - Busulfan
      - Cyclophosphamide
      - Doxorubicin
      - L-asparaginase
    - Bone marrow transplant
- **Long-term physical effects:**
  - Peripheral neuropathy
  - Decreased bone mineral density
  - Osteonecrosis
  - Impaired:
    - Range of motion
    - Strength
    - Balance
    - Motor proficiency
    - Mobility
    - Gait and jumping biomechanics

UNIVERSITY of MARYLAND SCHOOL OF MEDICINE
PHYSICAL THERAPY AND REHABILITATION SCIENCE

Brain Tumors

- Epidemiology
  - 3.1 to 5.3 per 100,000 children per year
  - 5-year survival: 74.2%
  - Median age at diagnosis: 8 years
- Pathophysiology
  - Mass of abnormal tissue growth in the brain
- Clinical manifestations
  - Headache
  - Vomiting (especially in the morning)
  - Vision, speech, and hearing changes
  - Worsening balance or unsteady gait
  - Unusual sleepiness
  - Weakness
  - Increased head circumference

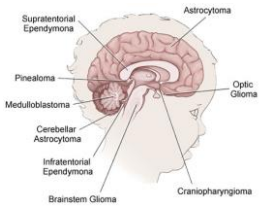

https://www.acco.org/brain-cancers/

UNIVERSITY of MARYLAND SCHOOL OF MEDICINE
PHYSICAL THERAPY AND REHABILITATION SCIENCE

Brain Tumors

- **Treatment:**
  - Most common chemotherapy:
    - Carboplatin, Cisplatin
    - Cyclophosphamide
    - Etoposide
    - Methotrexate
    - Thiotepa
    - Vincristine
  - Surgery
  - Radiation
  - Steroids
- **Long-term physical effects:**
  - Poor physical fitness/exercise tolerance
  - Decreased strength
  - Spasticity
  - Decreased balance
  - Ataxia (posterior fossa)
  - Participation restrictions

UNIVERSITY of MARYLAND SCHOOL OF MEDICINE
PHYSICAL THERAPY AND REHABILITATION SCIENCE

Lymphoma

- Epidemiology
  - 800 new cases per year
  - 5-year survival ~80%
  - >3 years old – adolescence
- Pathophysiology
  - Starts in infection-fighting lymphocytes
  - Non-Hodgkin's lymphoma
    - Burkitt and Burkitt-like lymphoma
    - Large cell lymphomas
    - Lymphoblastic lymphoma
  - Hodgkin's lymphoma
- Clinical manifestations
  - Painless enlargement of lymph node
  - Night sweats
  - Persistent fatigue
  - Fever and chills
  - Unexplained weight loss
  - Anorexia
  - Pruritus (itchiness)

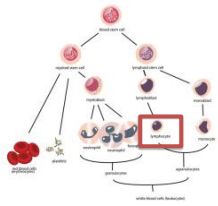

http://lyceum.algonquincollege.com/fts/onlineCourses/anatomy/content/module11-8.htm

UNIVERSITY of MARYLAND SCHOOL OF MEDICINE
PHYSICAL THERAPY AND REHABILITATION SCIENCE

Lymphoma

- **Treatment:**
  - Most common chemotherapy:
    - Methotrexate (intrathecal)
    - Cyclophosphamide
    - Vincristine
    - Doxorubicin
  - Steroids
  - Surgery
  - Radiation
  - Bone Marrow Transplant
- **Long-term physical effects:**
  - Peripheral Neuropathy
  - Poor physical fitness

UNIVERSITY of MARYLAND SCHOOL OF MEDICINE
PHYSICAL THERAPY AND REHABILITATION SCIENCE

Sarcoma

- Epidemiology
  - 900 total cases per year
    - 400 new cases a year under the age of 20-years-old in the US
  - 5-year overall survival about 70%
  - Most common in adolescence
- Pathophysiology
  - Arise from the bone, soft tissue, or mesenchymal cells
  - Osteosarcoma (immature osteoid)
  - Ewing's Sarcoma (small, round, blue cell)
  - Rhabdomyosarcoma
  - Non-rhabdomyosarcoma soft tissue
- Clinical manifestations
  - Intermittent pain that often worsens at night
  - Swelling
  - Decreased range of motion
  - Altered gait or upper extremity use

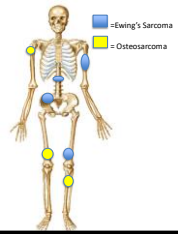

UNIVERSITY of MARYLAND SCHOOL OF MEDICINE
PHYSICAL THERAPY AND REHABILITATION SCIENCE

Sarcoma

- **Treatment:**
  - Most common chemotherapy:
    - Cyclophosphamide
    - Cisplatin or carboplatin
    - Vincristine
    - Methotrexate
    - Doxorubicin (Adriamycin)
    - Etoposide
  - Surgery
  - Radiation
- **Long-term physical effects:**
  - Decreased physical fitness
  - Decreased range of motion
  - Decreased strength
  - Pain from osteosarcoma or treatment
  - Impaired bone mineral density
  - Musculoskeletal asymmetries
  - Physical limitations
  - Participation limitations
  - Adverse general health

UNIVERSITY of MARYLAND SCHOOL OF MEDICINE
PHYSICAL THERAPY AND REHABILITATION SCIENCE

Sarcoma Surgery

Surgical Goals:
- Negative margins
- Assessment of chemotherapy effectiveness
  - Biopsy
  - Percent (%) necrosis
  - Optimize function of limb/body part
  - Avoiding compromise of neurovascular bundles
  - No risk of increased mortality

Surgical Options:
- Limb Sparing/Salvage
  - Wedge resection
  - Endoprosthesis
  - Allograph
  - Distraction Osteogenesis
- Amputation
- Rotationplasty
- Resection of lung metastasis

UNIVERSITY of MARYLAND SCHOOL OF MEDICINE
PHYSICAL THERAPY AND REHABILITATION SCIENCE

PT Clinical Points Specific to Management of Patients with Bone Tumors:

- **Wound Healing:** Delayed wound healing with chemotherapy. Care must be taken with progressive range of motion opposing incisions.
- **Muscles/structures spared, resected, or re-routed:** Know what you are and are not strengthening or ranging.
- **Secondary effects of chemotherapy on overall cardiopulmonary function:** Incorporate cardiopulmonary training as appropriate.
- **Secondary effects of chemotherapy/surgery on neurological system:** Screen for neuropathies. Educate on proper supportive shoes or devices.
- **Secondary effects of chemotherapy/surgery on bone health:** Care must be taken with progressive range of motion, weight bearing, and shearing/contact activities.
- **Patient/family goals and expectations** need to addressed and re-addressed frequently throughout management.
- **Communication is essential for success:** Open communication between oncologists, orthopedic oncologists, social workers, other physical and occupational therapists.
- **Be realistic with goal setting.**
- **When in doubt, do no harm.** Then seek guidance/knowledge.

UNIVERSITY of MARYLAND SCHOOL OF MEDICINE
PHYSICAL THERAPY AND REHABILITATION SCIENCE

Neuroblastoma

- Epidemiology
  - Most commonly < 2 years of age
- Pathophysiology
  - Neuroendocrine tumors that arise from neuroblasts (immature nerve tissue) and are found throughout the developing sympathetic nervous system
- Clinical manifestations
  - Lumps under the skin in abdomen or chest
  - Bone pain
  - Horner's syndrome
  - Bruising around eyes
  - Weakness
  - Changes in bowel habits (loose stools)
  - Opsoclonus myoclonus
    - Irregular, rapid eye movements (swimming)
    - Brief, shock-like muscle spasms (ataxia-like)

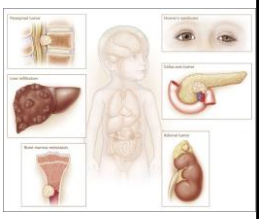

https://www.nejm.org/doi/full/10.1056/NEJMra0804577

UNIVERSITY of MARYLAND SCHOOL OF MEDICINE
PHYSICAL THERAPY AND REHABILITATION SCIENCE

Neuroblastoma

- **Treatment:**
  - Most common chemotherapy:
    - Cyclophosphamide
    - Cisplatin or carboplatin
    - Vincristine
    - Doxorubicin
    - Etoposide
  - Observation
  - Surgery
  - Radiation
  - Iodine 131-MIBG therapy
  - Bone Marrow Transplantation
- **Long-term physical effects:**
  - Impaired health-related physical performance
  - Peripheral neuropathy
  - Weakness

UNIVERSITY of MARYLAND SCHOOL OF MEDICINE
PHYSICAL THERAPY AND REHABILITATION SCIENCE

Wilms Tumor

- Epidemiology
  - 1 in 100,000 children per year
  - 5-year survival ~90%
  - < 5 years old
- Pathophysiology
  - Early cells of the kidney do not develop into glomeruli or nephrons, but into clusters of the immature cells
- Clinical manifestations
  - Abdominal pain
  - Lump in abdomen
  - Blood in the urine
  - High blood pressure
  - Loss of appetite
  - Fatigue
  - Persistent fever

https://www.youtube.com/watch?v=GF-0jcoBn0yw

UNIVERSITY of MARYLAND SCHOOL OF MEDICINE
PHYSICAL THERAPY AND REHABILITATION SCIENCE

Wilms Tumor

- **Treatment:**
  - Most common chemotherapy:
    - Doxorubicin
    - Vincristine
    - Cyclophosphamide
    - Etoposide
    - Dactinomycin
    - Irinotecan
  - Surgery
  - Radiation
- **Long-term physical effects:**
  - Scoliosis
  - Peripheral neuropathy
  - Impaired health-related physical performance

UNIVERSITY of MARYLAND SCHOOL OF MEDICINE
PHYSICAL THERAPY AND REHABILITATION SCIENCE

http://www.chemocare.com/

Chemotherapy

- **Busulfan, Myleran** (leukemia, neuroblastoma)
  - Fatigue, tiredness, decreased appetite, hair loss, nausea/vomiting, diarrhea, myelosuppression
- **Cisplatin, Carboplatin** (brain tumors, lymphoma, sarcoma, neuroblastoma)
  - Myelosuppression, nausea /vomiting that usually, tinnitus and hearing loss, fluctuations in electrolytes, kidney damage
  - Allergic reaction: rash and increased breathing
- **Cyclophosphamide** (leukemia, lymphoma, sarcoma, neuroblastoma, Wilms Tumor)
  - Nausea/vomiting, abdominal pain, decreased appetite, sore mouth, taste changes, diarrhea, hair loss, bladder damage
- **Dactinomycin** (sarcoma, Wilms tumor)
  - Nausea/vomiting, fatigue, cold sores, diarrhea, skin problems, sensitivity to sunlight, radiation recall
- **Doxorubicin, Daunorubicin** (leukemia, lymphoma, sarcoma, Wilms tumor)
  - Nausea/vomiting, hair loss, red-colored urine, myelosuppression, heart failure

UNIVERSITY of MARYLAND SCHOOL OF MEDICINE
PHYSICAL THERAPY AND REHABILITATION SCIENCE

http://www.chemocare.com/

Chemotherapy cont.

- **Etoposide** (lymphoma, brain tumors, sarcoma, neuroblastoma, Wilms tumor)
  - Myelosupreesion, hair loss, nausea/vomiting, low blood pressure, mouth sores, diarrhea, poor appetite, radiation recall, peripheral neuropathy
- **Ifosfamide** (lymphoma, sarcoma)
  - Nausea/vomiting, poor appetite, myelosuppression, hair loss, blood in urine, sleepiness
- **L-asparaginase, Elspar** (leukemia, lymphoma)
  - Drowsiness, nausea/vomiting, and cramping
  - Allergic reaction: rash or increased breathing effort
- **Methotrexate** (leukemia, brain tumors, sarcoma)
  - Nausea/vomiting, decrease in blood cell counts, diarrhea, skin rashes, mouth sores, dizziness, headache, drowsiness
- **Thieotepa** (brain tumors, neuroblastoma)
  - Nausea/vomiting, decrease in blood cell counts, diarrhea, hair loss, skin rashes, mouth sores
  - "Thieotepa baths"
- **Vincristine, vinblastine** (leukemia, brain tumors, lymphoma, sarcoma, neuroblastoma, Wilms tumor)
  - Weakness, loss of reflexes, nausea/vomiting, hair loss, diarrhea or constipation, abdominal cramping, myelosuppression, peripheral neuropathy

UNIVERSITY of MARYLAND SCHOOL OF MEDICINE
PHYSICAL THERAPY AND REHABILITATION SCIENCE

Other treatment effects

- **Steroids** (leukemia, brain tumors, bone marrow transplant)
  - Osteonecrosis, myopathy (proximal mm.), muscle tremors, burning of hands and feet
- **Surgery** (lymphoma, brain tumor, sarcoma, neuroblastoma, Wilms Tumor)
  - Disruption of neurovascular bundle, infection, musculoskeletal symmetry, weakness, delayed healing
- **Radiation** (brain tumors, sarcomas, neuroblastoma, Wilms Tumor)
  - Fibrosis, musculoskeletal asymmetry, weakness, decreased wound healing, osteonecrosis, nausea/vomiting, fatigue, encephalopathy (acute or delayed)

UNIVERSITY of MARYLAND SCHOOL OF MEDICINE
PHYSICAL THERAPY AND REHABILITATION SCIENCE

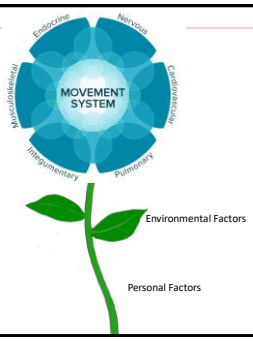

Coping with Childhood Cancer- An Overview

As advances in treatment have improved prognosis and survival for a majority of children, more focus has been placed on the social, emotional, and behavioral impact of childhood cancer and how we can mitigate that impact

There is a large body of evidence as to how children, adolescents, and families cope with diagnosis and treatment along the illness trajectory

Childrens National

Impact of Cancer on Children and Families

Diagnosis and Early Treatment
- Information overload; Rapid treatment decisions
- Navigating a new environment and staff; separation from home/community; Disruptions to normal family routines; New financial burden
- Painful or distressing procedures; Side effects

Ongoing Treatment
- Routines established
- Temporary and permanent physical changes (e.g., hair loss, weight gain, amputation)
- Difficulty adhering to treatment regimen
- School and peer issues
  - Absenteeism, fatigue, cognitive impacts
  - Missed opportunities for peer socialization and participation in age-appropriate activities

Childrens National

Impact of Cancer on Children and Families

Ending Treatment
- Excitement that treatment is over
- But - loss of "safety net" & support; fear of recurrence; transition to other providers (C. M. Wakefield et al. 2011)

- Survivorship
  - Continued monitoring of health (more medical treatment beyond cancer)
    - 2 in 3 survivors have at least one late effect from treatment (e.g., physical, neurocognitive, psychological)
    - 25% of those late effects are considered severe or life-threatening (Oeffinger et al 2006)
  - Ongoing impact on cognitive, educational/employment, and social outcomes
    - Particularly for survivors of pediatric brain tumor

Children's National

Impact of Cancer on Children and Families

Relapse or Recurrence
- More treatment, more uncertainty, threat of death, maintaining hope

- Dying and Death
  - Anticipation and reality of loss
  - Talking with and supporting children
  - Facing life after the child's death
  - Ensuring that the child will be remembered
  - Need for comfort, support during and after this time

Children's National

Coping Issues for Very Young Children

Fear of separation from parents

Painful or frightening procedures

Restrictions in play, exploration

Temporary regression in developmental milestones

Attempts to control- tantrums, clinging, aggression, withdrawal

Children's National

Coping Issues for School-Age Children

Disruption of school

Loss of peer interactions, activities

Greater understanding of seriousness of condition

Procedural distress

Children's National

Coping Issues for Adolescents

Disruption of school, peer activities

Dependence vs Independence

Intense emotional reactions to situations

Increased need for/use of social support

More focus on existential/identity issues, image

Children's National

Patient and Family Distress- What do we know?

In children, adjustment difficulties are expected
- Anxiety, sadness, fear, and irritability common
- Concerns over changes in appearance
- Behavioral challenges- regression, tantrums, adherence

In general, most children with cancer and survivors are NOT at increased risk for psychopathology (Patenaude & Kupst, 2005)
- Levels of clinical depression, anxiety disorders, behavioral disorders, and PTSD are similar to rates in general population

Children's National

Patient and Family Distress- What do we know?

Certainly, most families of children with cancer experience significant distress at diagnosis and during treatment.

Distress is greatest closest to the time of diagnosis but tends to normalize over the first year, and in the long term, most families are resilient (Vrijmoet-Wiersma CM et al., 2008; Pai et al., 2007)

- Despite the universal impact of cancer diagnosis and treatment, longitudinal studies indicate that most children and families are able to cope with the disease, treatment, and aftermath (A. N. Abrams,et al., 2007; A. E. Kazak et al., 2012; R. B. Noll & M. J. Kupst, *2007*; Vrijmoet-Wiersma et al., 2008; A. M. Wechsler, & I. Sanchez-Iglesias, 2013)

Children's National

Patient and Family Distress- What do we know?

This does not mean lack of problems!

- Life-changing – but RESILIENCE is the rule rather than the exception and families adapt and become better able to cope

While some degree of distress is to be expected, a subset (1/4-1/3) of children and families experience more significant distress that indicate need for increased care.

- Abrams et al., 2007; A. A. Aldridge & S.C. Roesch, 2007. *J Behav Med*, 30: 115-129;; Kazak et al., 2012; Patenaude & Kupst, 2005

Children's National

What Factors Influence QOL/Adaptation?

Early factors tend to be predictive of later outcomes

- Previous functioning, previous experiences with stress, previous ways of coping, coping early in treatment
- Family functioning, resources, social supports, concurrent stresses

  (M. A. Alderfer, et al., 2010.; K. A. Long & A. L. Marsland; 2011; Y. Okado, A. M. Long & S. Phipps, 2014; C.M.J. Vrijmoet-Wiersma et al. 2008)

Family Factors

- Family support, adaptability, cohesion; Parent-child response and coping

  (A. F. Patenaude & M. J. Kupst, 2005.; Bruce, 2006; Vrijmoet-Wiersma et al., 2008; Alderfer et al, 2009; Long & Marsland, 2011; A. F. Klassen, et al., 2011; Kupst et al., 1995; Long & Marsland, 2011; Okado et al., 2014; A. Pai et al., *2006*.)

Children's National

Messaging to Caregivers and Families

Normalization of distress

- Adjustment difficulties are to be expected and here's what we expect
- Developmental view

Behavioral expectations (including consequences!) are important

- Role of routine, structure, and choices
- Positive reinforcement for appropriate behavior and consequences for inappropriate behavior
  - Permission to continue having expectations and implementing consequences in the treatment context

Role of family dynamics

Children's National

Family Dynamics

- Cancer doesn't happen in a vacuum
- The child is part of a number of systems, and the FAMILY system is critical to how the child copes
- Caregivers are often more distressed than patients themselves (and for longer)
  - Children, especially young children, look to their parents for cues

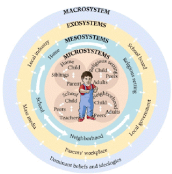

Children's National

Family Dynamics

Transmission of anxiety from parent to child impacts child coping in both the short and long-term

- Role of psycho-education (i.e., helping parents understand their role in their child's coping)
- Taking time to build rapport with parents
- Enlisting them as partners and coaches for the child

Children's National

What does this all mean for you?

Consider a collaborative, systems, and strengths-based approach

Take some time to review a child's history and understand if they are one of those patients who is having more typical adjustment issues or more significant distress

Consult with other team members (social workers, psychologists, child life specialists) to understand that child and family. Ask about the child's strengths and factors that contribute to their resilience (so you can capitalize on/harness those).

Children's National

What does this all mean for you?

Take time to build rapport with parents, as they will be your best partners in working with the child

Pay attention to individual differences – one size does not fit all

Understand that coping is a process. It will change based on a child's developmental stage, their physical and mental state, how they perceive situations as time goes on, how they feel supported, etc.

(B. E. Compas et al., *Annu Rev Clin Psychol*. 8, 455-480, 2012; S. Folkman & J. T. Moskowitz, *Annu Rev Psychol. 2004*, 55, 745-774)

Children's National

What does this all mean for you?

Pediatric oncology generally involves a number of psychosocial providers. Use them to your advantage. Partner with them. Consult with them. Learn from them. Teach them. **You do not have to figure it all out on your own.** And if you are worried about a patient, there are others that can assess and provide treatment for more significant psychological issues that may arise.

Children's National

The Nonadherent Patient

Be a detective: What might be contributing to refusal?

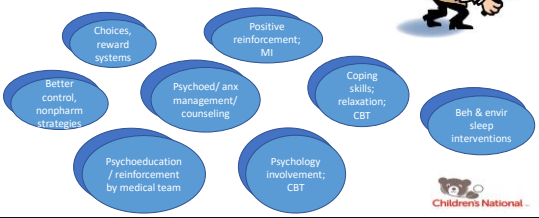

Children's National

Long term physical effects of childhood cancer

JOHNS HOPKINS MEDICINE

- Obesity
- Atherogenic dylipidea
- Increased blood pressure
- Insulin-resistance
- Osteoporosis
- Fatigue
  - Amplified by physical inactivity (Naylager, et al. 2016)

Why the late effects?

JOHNS HOPKINS MEDICINE

- More sedentary during/post treatment
- Family/caregivers overly cautious
- Lack of education of expectations after cancer

Why exercise after cancer

Exercise training improves physical function and fitness in long-term paediatric brain tumour survivors treated with cranial irradiation

P.J. Piscione [a], E. Bouffet [b], B. Timmons [c], K.S. Courneya [d], D. Tetzlaff [e], J.E. Schneiderman [a], C.B. de Medeiros [f], U. Bartels [b], D.J. Mabbott [f,g,*]

- Howell et al (2017): moderate-vigorous physical activity increased with web-based intervention
- Schadler et al (2018) exercise during treatment
  - Improves QoL
  - Prevents physical decline
  - Decreases medical complications from treatment

Why is exercise a challenge in this population?

- Physically
  - Tx side effects
  - Weakness
- Psychological
  - Motivation
  - Energy
  - Learned dependence
- Appointment constraints
- Treatment constraints
  - Neutropenia
- Lack of peers
  - Access versus exposure

Treatment considerations

- Where is patient in their treatment? Other considerations
  - During treatment
    - Frequency of treatment and patient specific side effects
    - Type of treatment: radiation, chemotherapy, surgical
    - Level of activity pre and during treatment
  - Post treatment
    - Length of time since treatment
    - Treatment course: chemotherapy, XRT, surgical
    - Complexity of course
      - Multiple inpatient unplanned admissions, ICU stays
- Lines
- Blood counts

Chemotherapy specific impairments

Treatment	Impairment	Disability
Methotrexate	Cognitive impairment, developmental delay, learning problems, motor/coordination impairments, osteoporosis (increased risk of fractures)	Decreased age-appropriate ADL, limited participation in sports, impact self-esteem, mobility deficits
Corticosteroids	Myopathy (proximal muscle weakness), osteoporosis, AVN, growth failure	Decreased mobility, hip pain, gait abnormalities, impacts self-esteem
Vincristine	neuropathy	Parasthesia, distal weakness, *foot drop*, impaired use of hands
Anthracycline (doxorubicin, daunorubicin)	Cardiomyopathy, arrhythmias, decreased left ventricular function	Diminished capacity to perform age-appropriate ADLs, decreased endrance/exercise tolerance, limited participation in sports
Cisplatin/Carboplatin	High-frequency sensorineural hearing loss, tinnitus	Affects communication skills and potentially speech/language
Cyclophosphamide/Ifosfamide	Neurotoxicity (reversible) with somnolence, disorientation, lethargy, hallucinations, AVN	Limit age-appropriate ADLs, may impact ambulation

Central line/port considerations

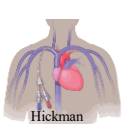

Hickman
- Tunneled
- Needs to be covered before showering
- No swimming

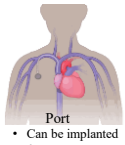

Port
- Can be implanted for years
- Least restrictive
- Avoid impact to chest

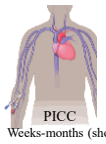

PICC
- Weeks-months (short term)
- Avoid repetitive overhead arm movement
- Needs to be covered before showering
- No swimming

American Cancer Society

Blood counts

- Based on APTA Acute care lab value interpretation resource (2017)
- White blood cells: normal 5-10
  - Neutropenic <1.5: symptoms based approach especially with fever
  - Increased risk for infection so wear mask, be mindful of others especially sick
- Platelets: normal 140-400 k/UL
  - Thrombocytopenia <150
  - when less than 20: symptoms based approach, avoid resistance
  - Mindful of activities that may result in falls
  - Transfuse is based on individual goal
- Hemoglobin: normal male: 14-17.4 g/dL, female 12-16 g/dL
  - Anemic if <8 symptoms based approach, monitor SpO2
  - Typically won't transfuse until <7 unless symptomatic

Symptom based approach to blood values with PT participation

JOHNS HOPKINS MEDICINE

- No serious adverse events during or within 48 hours of 406 sessions
  - 37 adverse events including tachycardia, fever
- Hb was normal in <25%
- Anemic and moderate thrombocytopenia participated in resisted exercise
- Is patient typically requiring transfusion?

Safety of Symptom-Based Modification of Physical Therapy Interventions in Pediatric Oncology Patients With and Without Low Blood Counts

Rehabilitation Oncology 2017

Keeping up with peers: use of outcome measures

JOHNS HOPKINS MEDICINE

- Bruininks-Oseretsky Test of Motor Proficiency, Second Edition (BOT™-2)
  - Normative data: 4.0-21.11 years old
  - Balance, coordination, strength, fine motor subtests
- Six minute walk test:
  - Norms: >5 years old
- 30 second walk test
  - Norms: 5-13 years old
- PROMIS-Fatigue Pediatric
  - Short Form v1.0
- Gait analysis
  - Step length, velocity, cadence norms 1-10 years old

Treatment strategies

JOHNS HOPKINS MEDICINE

Diagnosis dependent
- Post-op at increased frequency
- Maintain/promote community access and age appropriate level of activity
- Gait changes

- Durable medical equipment:
  - Orthotics, bioness, wheelchairs

Fun PT is the best PT

JOHNS HOPKINS MEDICINE

- Walking with flippers
  - anterior tibialis strengthening
- Prone on swing and scooter
  - Trunk extension/glut activation
- Standing on inverted wedge
  - Posterior weight shift
- Balance beam: lateral steps for postural control
- Using toes to pick up cotton balls
  - Sitting/standing
  - Anterior tibialis/balance

Questions?

JOHNS HOPKINS MEDICINE

http://abrajam.blogspot.com/2010/10/childhood-leukemia.html

References – Kelly

UNIVERSITY of MARYLAND SCHOOL OF MEDICINE
PHYSICAL THERAPY AND REHABILITATION SCIENCE

- Adams MJ, Lipsitz SR, Colan SD, Tarbell NJ, Treves ST, Diller L, Greenbaum N, Mauch P, Lipshultz SE. Cardiovascular status in long-term survivors of Hodgkin's disease treated with chest radiotherapy. *J Clin Oncl.* 2004;22(15):3139-3148.
- Bleyer A, O'Leary M, Barr R, Ries LAG (2006): *Cancer Epidemiology in Older Adolescents and Young Adults 15 to 29 Years of Age, Including SEER Incidence and Survival: 1975-2000. National Cancer Institute, NIH Pub. No.* 06-5767. *Bethesda, MD*
- Campbell's Physical Therapy for Children, 5th Edition Editors: Robert J. Palisano, Margo N. Orlin, Joseph Schreiber. Chapter 16, Pediatric Oncology, Victoria Marchese, Kristin M. Thomas, G. Stephen Morris (2017).
- DiCaprio M and Friedlander G. Malignant bone tumors: limb sparing versus amputation. *Journal of Academy of Orthopedic Surgeons.* 2003; 11(1)25-37.
- Geller D and Gorlick R. Osteosarcoma: a review of diagnosis, management, and treatment strategies. *Clinical Advances in Hematology & Oncology.* 2010; 8(10) 705-718.
- Gilchrist L, Tanner L. Gait Patterns in Children with Cancer and Vincristine Neuropathy. *Pediatr Phys Ther.* 2016;28(1):16-22. doi:10.1097/PEP.0000000000000208
- Gilchrist LS, Tanner LR, Ness KK. Short-term recovery of chemotherapy-induced peripheral neuropathy after treatment for pediatric non-CNS cancer. *Pediatr Blood Cancer.* 2017;64(1):180-187.
- Hartman A, Pluijm SMF, Wijnen M, et al. Health-related fitness in very long-term survivors of childhood cancer: A cross-sectional study. *Pediatr Blood Cancer.* 2018 Apr;65(4). doi: 10.1002/pbc.26907. Epub 2017 Dec 22.
- Hopyan S, Tan J, Graham K, Throde I. Function and upright time following limb salvage, amputation and rotationplasty for pediatric sarcoma of the bone. *Journal of Pediatric Orthopedics.* 2006; 26(3)405-408.
- Cleveland Clinic – Chemocare. http://chemocare.com/about/default.aspx. Accessed December 14, 2018.
- Hudson MM, Ness KK, Gurney JG, et al. Clinical ascertainment of health outcomes among adults treated for childhood cancer. *JAMA.* 2013 Jun 12;309(22):2371–2381.
- Hudson, MM, Merten AC, Yasui Y, et al. Health status of adult long term survivors of childhood cancer: a report from the Childhood cancer survivor study. *JAMA.* 2003:290(12):1583-92.
- Kaste SC, et al. Imaging Pediatric Bone Sarcomas. *Radiol Clin North Am.* 2011 Jul;49(4):749–65.
- Lavoie Smith EM, Li L, Chiang C, et al. Patterns and severity of vincristine-induced peripheral neuropathy in children with acute lymphoblastic leukemia. *J Peripher Nerv Syst.* 2015;20:37-46.
- Marchese V, Spearing E, Callaway L, Rai S, et al. Relationships among range of motion, functional mobility, and quality of life in children and adolescents after limb-sparing surgery for lower-extremity sarcoma. *Pediatric Physical Therapy.* 2006. 18(4):238-244.
- Marchese VG, Chiarello LA, Lange BJ. Strength and functional mobility in children with acute lymphoblastic leukemia. Medical and Pediatric Oncology. 2003;40(4):230-232.
- Marchese VG, Sanders O, York T, Creath R, Rogers M. Motion analysis of a jumping task in childhood leukemia survivors. *Rehab Oncol.* 2017;35:9-14.
- Moyer-Mileur LJ, Ransdell, L, Bruggers CS. Fitness of children with standard-risk acute lymphoblastic leukemia during maintenance therapy: response to home-based exercise and

UNIVERSITY of MARYLAND SCHOOL OF MEDICINE

PHYSICAL THERAPY AND REHABILITATION SCIENCE

References – Kelly cont.

- Nagarajan R, Ramruzzaman A, Ness K, et al. Twenty year follow-up of survivors of childhood osteosarcoma: a report from the childhood cancer survivor study (CCSS). *Cancer*. 2011: 117(3): 625-634.
- Nagarajan R, Neglia J, Clohisy D, and Robison L. Limb salvage and amputation in survivors of pediatric lower-extremity bone tumors: what are the long-term implications? *Journal of Clinical Oncology*. 2002; 20(22)4493-4501.
- Ness K, Mertens A, Hudson M, Wall M, et al. Limitations on physical performance and daily activities among long-term survivors of childhood cancer. *Annuals of Internal Medicine*. 2005: 143:639-647.
- Ness KK, Hudson MM, Pui CH, et al. Neuromuscular impairments in adult survivors of childhood acute lymphoblastic leukemia. *Cancer*. 2012;118:828-838.
- Ness KK, Krull KE, Jones KE, et al. Physiologic frailty as a sign of accelerated aging among adult survivors of childhood cancer: a s report form the St Jude Lifetime cohort study. *J Clin Oncol*. 2013;31:4496-4503.]
- Ness, KK, Hudson MM, Ginsberg JP, et al. Physical performance limitations in the Childhood Cancer Survivor Study cohort. *J Clin Oncol*. 2009 May 10;27(14),2382-2389.
- Noone AM, Howlader N, Krapcho M, Miller D, Brest A, Yu M, Ruhl J, Tatalovich Z, Mariotto A, Lewis DR, Chen HS, Feuer EJ, Cronin KA (eds). SEER Cancer Statistics Review, 1975-2015, National Cancer Institute. Bethesda, MD, https://seer.cancer.gov/csr/1975_2015/, based on November 2017 SEER data submission, posted to the SEER web site, April 2018. Accessed December 12, 2018.
- Oeffinger KC, et al. Chronic health conditions in adult survivors of childhood cancer. *New England Journal of Medicine*. 2006. 355 (15): 1572-1582.
- Ostrom QT, Gittleman H, Liao P, et al. CBTRUS statistical report: primary brain and central nervous system tumors diagnosed in the United States in 2007-2011. *Neuro Oncol*. 2014;16(suppl 4): iv1-i63.
- Pardasaney P, Sullivan P, Portney L, Mankin H. Functional outcomes following amputation and limb salvage surgery at different levels in the lower extremity. *Physical Therapy*. 2005 June.
- Robison LL, Hudson MM. Survivors of childhood and adolescent cancer: life-long risks and responsibilities. *Nat Rev Cancer*. 2014;14:61-70.
- Vared M, Lu L, Howell CR, et al. Peripheral Neuropathy, Sensory Processing, and Balance in Survivors of Acute Lymphoblastic Leukemia. J Clin Oncol. 2018 Aug 1;36(22):2315-2322. doi: 10.1200/JCO.2017.76.7871. Epub 2018 May 29.
- Ward E, DeSantis C, Robbins A, Kohler B, Jemal A. Childhood and adolescent cancer statistics. 2014;64(2):83-103.
- Wilson CL, Gawade PL, Ness KK. Impairments that influence physical function among survivors of childhood cancer. *Children (Basel)*. 2015;2(1):1-36.
- Wright MJ, Galea V, Barr RD. Proficiency of balance in children and youth who have had acute lymphoblastic leukemia. *Phys Ther*. 2005;85:782–790.
- Wright MJ, Halton JM, Martin RF, Barr RD. Long-term gross motor performance following treatment for acute lymphoblastic leukemia. *Med Pediatr Oncol*. 1998;31:86–90.
- Wright MJ, Twose DM, Gorter JW. Gait characteristics of children and youth with chemotherapy induced peripheral neuropathy following treatment for acute lymphoblastic leukemia. *Gait Posture*. 2017 Oct;58:139-145.

References – Amanda

- Abrams, A. N., Hazen, E. P., & Penson, R. T. (2007). Psychosocial issues in adolescents with cancer. Cancer treatment reviews, 33(7), 622-630.
- Alderfer, M. A., Navsaria, N., & Kazak, A. E. (2009). Family functioning and posttraumatic stress disorder in adolescent survivors of childhood cancer. Journal of Family Psychology, 23(5), 717.
- Alderfer, M. A., Long, K. A., Lown, E. A., Marsland, A. L., Ostrowski, N. L., Hock, J. M., & Ewing, L. J. (2010). Psychosocial adjustment of siblings of children with cancer: a systematic review. Psycho-oncology, 19(8), 789-805.
- Aldridge, A. A., & Roesch, S. C. (2007). Coping and adjustment in children with cancer: A meta-analytic study. Journal of behavioral medicine, 30(2), 115-129.
- Bruce, M. (2006). A systematic and conceptual review of posttraumatic stress in childhood cancer survivors and their parents. Clinical psychology review, 26(3), 233-256.
- Compas, B. E., Jaser, S. S., Dunn, M. J., & Rodriguez, E. M. (2012). Coping with chronic illness in childhood and adolescence. Annual review of clinical psychology, 8, 455-480.
- Folkman, S., & Moskowitz, J. T. (2004). Coping: Pitfalls and promise. Annu. Rev. Psychol., 55, 745-774.
- Klassen, A. F., Anthony, S. J., Khan, A., Sung, L., & Klaassen, R. (2011). Identifying determinants of quality of life of children with cancer and childhood cancer survivors: a systematic review. Supportive Care in Cancer, 19(8), 1175-1187.
- Kupst, M. J., Natta, M. B., Richardson, C. C., Schulman, J. L., Lavigne, J. V., & Day, L. (1995). Family coping with pediatric leukemia: Ten years after treatment. Journal of pediatric psychology, 20(5), 601-617.
- Kupst, M. J., & Bingen, K. (2006). Stress and coping in the pediatric cancer experience. Comprehensive handbook of childhood cancer and sickle cell disease: A biopsychosocial approach, 35-52.
- Long, K. A., & Marsland, A. L. (2011). Family adjustment to childhood cancer: A systematic review. Clinical child and family psychology review, 14(1), 57-88.
- Noll, R. B., & Kupst, M. J. (2007). Commentary: the psychological impact of pediatric cancer hardiness, the exception or the rule?. Journal of Pediatric Psychology, 32(9), 1089-1098.
- Oeffinger, K. C., Mertens, A. C., Sklar, C. A., Kawashima, T., Hudson, M. M., Meadows, A. T., ... & Schwartz, C. L. (2006). Chronic health conditions in adult survivors of childhood cancer. New England Journal of Medicine, 355(15), 1572-1582.
- Okado, Y., Long, A. M., & Phipps, S. (2014). Association between parent and child distress and the moderating effects of life events in families with and without a history of pediatric cancer. Journal of pediatric psychology, 39(9), 1049-1060.
- Pai, A. L., Drotar, D., Zebracki, K., Moore, M., & Youngstrom, E. (2006). A meta-analysis of the effects of psychological interventions in pediatric oncology on outcomes of psychological distress and adjustment. Journal of Pediatric Psychology, 32(9), 976-988.

Children's National

References – Hallie

JOHNS HOPKINS MEDICINE

- Howell CR., et al. Randomized web-based physical activity intervention in adolescent survivors of childhood cancer. Pediatric Blood & Cancer. 2018; 65(8): 1-7.
- Piscione P.J., et al. Exercise training improves physical function and fitness in long-term paediatric brain tumour survivors treated with cranial irradiation. Eur J Cancer. 2017; 80: 63-72.
- Miriam, et al. Experience of barriers and motivations for physical activities and exercise during treatment of pediatric patients with cancer. Pediatr Blood Cancer. 2014; 61: 1632-1637.
- Gilchrist L. & Tanner L. Safety of symptom-based modifications of physical therapy interventions in pediatric oncology patients with and without low blood counts. Rehabilitation Oncology. 2017; 35(1): 3-8.
- Schadler KL, Kleinerman ES & Chandra J. Diet and exercise interventions for pediatric cancer patients during therapy: tipping the scales for better outcomes. Pediatric Research. 2018 (83): 50-56.
- Dusing SC. & Thorpe DE. A normative sample of temporal and spatial gait parameters in children using the GAITRite electronic walkway. Gait Posture. 2007 25(1): 135-139.
- Childhood Cancers: Questions and Answers - National Cancer Institute." *National Cancer Institute - Comprehensive Cancer Information*, www.cancer.gov/cancertopics/factsheet/Sites-Types/childhood.
- "Central Venous Catheters." *American Cancer Society - Central Venous Catheters*, 11 Feb. 2016, www.cancer.gov/cancertopics/factsheet/Sites-Types/childhood.
- Naylager T, Anderson L, Cranston A, Athale U, Barr RD. Health-related quality of life in long-term survivors of acute lymphoblastic leukemia in childhood and adolescence. Qual Life Res. 2016 Nov 24
- Liberstein M, et al. Thirty-second walk test: Expansion of normative data. Pediatric Physical Therapy. 2018; 30(1): 18-25.